SPORTS

by Billy Thompson

McCraw And Ferguson Make Girls' All-Seminole Team

Mary Louise McCraw and Pat Ferguson have been named to the Seminole District All-Girls team, picked by the Lynchburg News sports staff in cooperation with coaches in the district. McCraw and Ferguson made the first team for the Raiderettes and Kay Paulette got honorable mention as the Appomattox team was well represented.

McCraw, a sophomore, was the only non-senior on the team. She averaged about 13 points per game during the past season and played a big part in the Raiderettes 12 - 4 season under coach, Mrs. Carter Martin. Her best point output in a single game was the 22 she scored in the second game of the season against Altavista.

Ferguson, a senior, was not as effective in scoring this year as she has been in the past, averaged around six points per game. She was a spark plug on defense and helped set up many plays on offense with her quick passes to the open teammates. She would have four and five assist per game and was a very capable ball handler. Her best output in scoring was in her last home game when she hit for 12 points against Gretna.

Paulette, a senior, averaged about six points per game for the Raiderettes, and did a good job in the rebounding department for them. She was very effective on shots close the basket. She hit in double figures in only two games, 11 each time. They were scored against Gretna over there and Gretna here at home in the last home game of the season.

The Raiderettes had an average of about 39 points per game during the regular 15 game season and allowed the opponents an average of about 28 per game. They scored 50 or more points four times with 56 being the highest. They were held below the 30 mark only once, 21 by SR in a slow down game which they lost 23-21. On three different occasions the opponents did not reach the 20 mark.

The Raiderettes had two big wins that they really enjoyed during the year. One of them was a win over Rustburg in overtime on the Rustburg court that snapped an eight game winning streak and the other was over E. C. Glass, who came to Appomattox undefeated, until the Raiderettes set them back 34-25.

Pat Ferguson and Kay Paulette were the only two seniors on the team this past year, so the Raiderettes should be very strong next year. McCraw will be back along with Pat Book, Jane Hix, Joan Coleman and a host of others that saw a lot of action.

Congratulations to Mrs. Martin and her Raiderettes on a final season and good luck on the coming year.

Trophy Winners

Here are some of the county trophy winners from the 4-H speech contest March 1 at Appomattox Intermediate School. Each contestant (above) was first a winner in his own classroom, then a blue ribbon and trophy winner for his or her grade, result of the county contest. (From left): Rindy Lawson, 6th grade girls; Cindy Roach, 5th grade girls; Larry Mottley, 5th grade boys; Russell Gunter, 7th grade boys and (far right), Mr. Bill Hunter, cashier, Farmers National Bank, which sponsored the contest. (Not shown): Danny Scruggs, 6th grade boys' winner and Tracy Jennings, 7th grade girls' winner. The senior 4-H winners (14 years and up) are Hal Smith and Cindy Guill who will compete for district honors in April at Longwood College. Their photos and an article about the contest were seen in last week's TIMES-VIRGINIAN.

BECKHAM

March 14 – Mrs. Herman Moore was Sunday dinner guest of Mrs. Percy Reynolds.

Mrs. Howlett Drinkard, Donald Lee Drinkard and Miss Eunice Martin visited Mr. David Martin in Virginia Baptist Hospital Saturday afternoon. He underwent surgery on Friday and is doing very good.

Mr. and Mrs. Eugene Turner of Hopewell visited Mr. and Mrs. Paul Burge Saturday. Miss Eunice Martin and Mrs. Howlett Drinkard visited in this home recently.

Visiting Mr. and Mrs. Gibbs Martin Sunday afternoon were Mr. and Mrs. Fletcher Burge, Jr., Mr. Russell Martin, Mrs. Sonny Carter, Crystal and Karen, Mrs. Geraldine Moore, Debie and Gwen and Mr. Alfred Martin.

Mr. and Mrs. Randolph Tyree of Waynesboro were Sunday dinner guest of Miss Eunice Martin and Mr. and Mrs. Howlett Drinkard.

Mr. and Mrs. Joe Carson of Lynchburg visited Mr. Robert Morris, Ronnie Carolyn and Melanie Sunday afternoon.

Mrs. Robert Morris and Mrs. S. G. Martin visited Mr. and Mrs. Eural Martin and Don Martin of Lynchburg Sunday afternoon.

Mrs. Herman Moore and Mrs. Percy Reynolds visited Mr. and Mrs. W. A. Owen of Concord Sunday afternoon.

RAT BAIT MADE AVAILABLE IN PAMPLIN

In cooperation with the county-wide effort to eradicate rats, the Pamplin Town Council is making available prepared bait to interested citizens. The bait will be delivered by the town employees during regular waste collections.

RASH VOLKSWAGEN, Inc.
2828 Candlers Mt. Rd.
Lynchburg, Virginia
SALES – SERVICE – PARTS –
Dlr. #360
AUTHORIZED DEALER

MEN'S BOWLING LEAGUE

Country Club	57	18
Parkway Fuel Co.	55	20
W & W	49	26
Garment Co.	47	28
Best Furniture	34	41
500 Club	26	49
Lawson Ford	25	50
Moses Motor Co.	7-6	8

High Set – Kenneth Doss - 389 and R. Tweedy – 385
High Games – K. Doss – 163 and R. Tweedy – 148

LADIES BOWLING LEAGUE

Rollingstones	52	20
Flintstones	44	28
Topcats	42	30
Unknowns	33	36
AlleyCats	27	45
Mighty Mites	20	56

High Game – Doris Williams–114
High Set – V. A. Guill – 314

CONCORD SCHOOL OFFERS PROGRAM OF RECREATION

A recreation development program begun at Concord Elementary School in November 1970 has grown into a large recreational complex that includes 18 programs at seven sites throughout Campbell County.

The program created by the Recreation Development Committee is now administered by the Campbell County Department of Recreation and offers more than 60 hours of activities per week at Concord Elementary and five other schools. The activities include basketball, ceramics, volleyball, baton, physical fitness and general recreation.

Recreation Director is Ron Reynolds who is preparing a budget for the board of supervisors which would provide up to 50 hours per week of recreation at each of several schools and communities.

LOCAL COACH RUNNER-UP FOR DISTRICT HONORS

Mrs. Louise Martin, coach of the Appomattox County High School Raiderettes is runner-up for coach of the year honors in the Seminole District. Winner of "coach of the year" title is Miss Pat Bell, of Rustburg. Rustburg won the girls championship.

SWIM TEAM STOPS HERE

A swimming team from VPISU stopped overnight in Appomattox on Thursday evening on the way to competition at Old Dominion college in Norfolk. The team was accompanied by Dr. Margaret L. Driscoll. The team was made up of eighteen girls and three boys.

ROCKS

March 13 – It was a real nice week end.

Mrs. Ethel Paulette of Evergreen fell last Monday afternoon and broke her wrist. A speedy recovery is wished her.

A number attended the Prayer Service at Louise Roach's on Monday night.

Rev. W. H.Elder went to see Lewis Dickerson at the hospital Tuesday.

James Richardson of Pamplin has returned home from a Charlottesville hospital after a two weeks stay there. A speedy recovery is wished him.

Mrs. Joe Almond, Mrs. Herman Richardson and Cassie Baldwin were in Lynchburg Thursday.

Mr. and Mrs. Bernard Richardson called to see Mr. and Mrs. Lewis Dickerson and Christine and Mrs. Jennie Almond awhile Sunday afternoon.

Mrs. Lloyd Richardson and boys and Mrs. Gladys Harvey went to Lynchburg Friday.

Lewis Dickerson returned home from the hospital Saturday morning. A speedy recovery is wished him.

Mrs. Toby Inge and Mrs. Kenneth St. John took Mrs. Clara Garrett and Mrs. Alice Jackson to see the latter's brother, Harvey Farmer near Webber City Saturday who is ill.

The Quartet left Fri. morning for Kingsport, tenn. They returned home Saturday afternoon.

Mrs. Kate Dinkins of Crewe was up for a short visit last week.

A number attended the Prayer Program for Home Missions on Friday at Helen Ingle's. The Quartet went to Providence Church at Red House Sunday night to sing for the revival there. Rev. R. E. McDowell is the guest speaker.

SERVICEMAN AT FORT JACKSON

Private Frank Wayne Moore, of Appomattox, is now stationed at Fort Jackson, S. C. He is a 1971 graduate of Appomattox High School, the son of Mr. and Mrs. Frank Moore, Route 1, Appomattox. Pvt. Moore is a member of the National Guard and has been employed in construction work with his father.

Salute To Scouting!

It all began on March 12, 1912; the place was Savannah, Georgia; the woman was Juliette Gordon Low, who having just returned from a visit with Lord and Lady Baden-Powell in England and all America, and all the world and we're going to start it tonight!"

That "something for the girls" was Girl Scouting.

From the first troop of eighteen girls sixty years ago to todays nearly four million girls men, and women, Girl Scouting has been and still is one of It is a youth movement "dedicated to the purpose of inspiring girls with the highest ideals of character, conduct, patriotism, and service that they may become happy and resourceful citizens."

Juliette Low once said to her girls and leaders, "Dare to do the improbable and dream the impossible." This has been a challenge the Girl Scouts have held on to through the years. Their byword has been action – social action, community service action, ecological action. Girl Scouts of all ethnic, economic, and cultural backgrounds work with people, giving over a million hours of their time each year. They are involved today for a better tomorrow.

As we mark Girl Scouts' 60th Birthday this year, it is our pleasure to extend congratulations and thanks to all Girl

GUANO AGENTS

Local agents for Richmond Guano are Charles and Hazel Padegett, Stonewall Road, near Concord, Va.

Girl scouting is ... young this week and ... strong. Sixty years of ... aging girls to accept ... without fear of failure.

JOHN P. TAYLO...
Phone – 352-7...
Home – 352-7...
STATE FARM INSURA... COMPANIES
APPOMATTOX, VIRG...

WATER HEATER . . .!
TIRED - WORN OUT- LEAKY

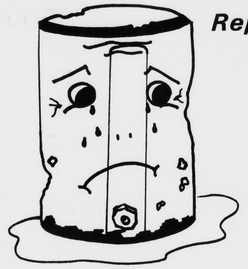

Replacement
Can Be
Made
at your
VEPCO Recommended Dealer

ELECTRICAL AND PLUMBING CONTRACTORS
Poe Hardware Co., Inc.
CHURCH STREET APPOMATTOX, VA.

Fresh Flowers add good cheer for your friend.
Be SHURE To Send
A St. Patrick's Day
GREETING CARD!

March 17th
CANDY By OLD DOMINION
Crystal - Silver - Brass Novelty Gifts.
SilliSculpts Too
Elliott Florist & Gift Shop
PHONE: 352-2471
Main St., Appomattox, Va.

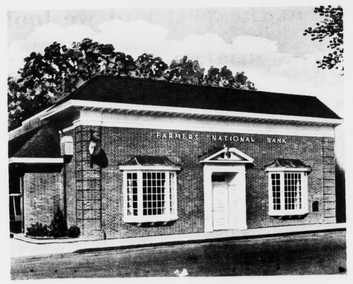

NO SERVICE CHARGE CHECKING ACCOUNTS
NO MINIMUM BALANCE REQUIRED
SEE US TODAY FOR A ...
NO SERVICE CHARGE CHECKING ACCOUNT...
NO MINIMUM BALANCE REQUIRED... THIS APPLIES TO ALL CHECKING ACCOUNTS.
FARMERS NATIONAL BANK
YOUR HOME-OWNED AND OPERATED BANK
APPOMATTOX, VIRGINIA
Member Federal Deposit Insurance Corporation
Member Federal Reserve System

SALE!
SAVE $1,000
BUY BEFORE APRIL 1, 1972

30 year mortgage — 360 payments
Annual percentage rate 7%

Brick Front with 1300 Sq. Ft. Living Space
Well and Pump Installed (if needed)
Septic Tank Installed (if needed)
Range Included with House
Refrigerator Included with House
Exterior Painted to your Choice
Living Room and Bedrooms Carpeted
Hard Wood Floods
Kitchen and Bath - Armstrong Vinyl Tile
Gas Heat or All Electric
Gas Hot Water Heater or All Electric
Custom-Built Cabinets in Kitchen

Federal Housing Administration Insured Financing
Farmers Home Administration Insured Financing
Veterans Administration Insured Financing

McGrath Construction Co.
P. O. BOX 806 APPOMATTOX, VA. 23422 PHONE: 352-8257
Builders of National HOMES 31 Years of Leadership
Equal Housing Opportunity
MORE FAMILIES LIVE IN NATIONAL HOMES THAN ANY OTHER HOMES IN THE WORLD

Head In The Clouds?

Harry Young just seems to have his "head in the clouds"! Sunday's fog failed to obscure the fact, however, that American Legion Post 107 would like to give this 8 horsepower riding mower to someone on Friday, April 21 at 7 p. m. in the Triangle Plaza Shopping Center. All donations will go toward the keep the flame burning at the War Monument on the Court House square, to pay for some expenses at the American Legion Post and to replace some tables there. Harry appears to be riding "off into the sunset" on the back of this truck, but he does want to point out that the mower has five forward speeds and reverse and even cutting blades. And with spring almost officially here, why not see a Legion member who has an interesting book of tickets to share with friends.

Editor's Mailbox

118 Newman St.
Greenville, S.C.29610
March 9, 1972

The Editor, Times-Virginian
The Newspaper
Appomattox, Virginia

Dear Sir:

I have exhausted all possibilities of getting in touch with members of the Jack D. Harvey (Harvie) family who were residents of Campbell County, Va., at one time, except a direct appeal through local newspapers. I am preparing material for publication of a book and would especially like to learn something of this family before the manuscript is turned over to the publisher. I do hope it will be possible for you to print the following.

From records at Campbell Court House Clarisa Reid and Jack D. Harvey (Harvie) were married December 25, 1807, with the consent of John Reid, father of the bride. Theodore Mann and boys Sunday night.

Mr. and Mrs. Herman Nash and Mr. George Nash visited Mr. and Mrs. Richard Nash Sunday afternoon.

Reid, brother of the bride, was one of the bondsmen and he and William W. Williams were the witnesses. Williams later married Clarisa's younger sister Martha F.

According to U. S. Census records for Campbell County for the year 1820 Jack Harvey had four sons under age 16 and would have been between the ages of 26 and 45 himself. Neighbors were Thomas Harvey and John W. Harvey.

In the census record for 1830 Jack Harvey was between the ages of 40 and 50 and still had four sons and three daughters. By 1840 the census records shows one son age 20/30 and two daughters age 15/20.

At one time Jack D. Harvey and Theodore Reid were business partners as Jack Reid under date of March 10, 1809, made the following power of attorney. "Know all men by these presents that I, John Reid of the County of Campbell and State of Virginia have constituted and appointed my son Theodore my lawful attorney to collect all debts due to me Westward of Campbell County and also Jack D. Harvie & Co. and Reid and Harvie, vesting him with full power and authority to sue for

COUNTY LINE

Mr. Milton Nash, of Wilmington, visited Mr. and Mrs. Henry Mann, Mr. and Mrs. Elliott and Mr. and Mrs. Bill Nash over the week end.

Mr. and Mrs. Nelson Mann and boys visited Mr. and Mrs. Bill Nash of Appomattox Saturday night.

Mr. and Mrs. Roy Layne and family of Lynchburg, were supper guests of Mr. and Mrs. Richard Nash and family Saturday night.

Mr. Richard Nash, Mrs. Sallie Nash, Mrs. Marcus Reynolds, Mr. Elliott Nash, Dawn Kerr, Mr. and Mrs. Nelson Mann and boys visited Mrs. Carroll Mann and baby since she has returned from the hospital.

Mrs. Nelson Mann and boys and Mrs. Elliott Nash and Dawn attended a birthday party for Dean Howard Saturday afternoon.

Mr. and Mrs. Doug Doss, of Appomattox, visited Mr. and Mrs. Berkley Maybery Sunday.

Loyd Nash and Patsy Howard visited Mr. and Mrs. Nelson Reid, Mr. and Mrs. Bill Nash and Mr. and Mrs. Henry Mann were the guests of Mr. and Mrs. Elliott Nash Sunday. Those visiting in the afternoon were Mr. Cecil Nash, Loyd Nash and Patsy Howard.

Mr. and Mrs. Nelson Mann, Mr. Tony and Mike, Mrs. Elliott Nash, Dawn Kerr, Loyd Nash and Patsy Howard were the guest of Mr. and Mrs. Bill Nash of Appomattox Saturday night.

Mr. and Mrs. Roy Layne and family of Lynchburg, were supper guests of Mr. and Mrs. Richard Nash and family Saturday night.

Mr. Richard Nash, Mrs. Sallie Nash, Mrs. Marcus Reynolds, Mr. Elliott Nash, Dawn Kerr, Mr. and Mrs. Nelson Mann and

COMPLETE RADIATOR SERVICE
LAWSON FORD, INC.
VA DEALER LICENSE NO. 26
Appomattox, Va.

SPECIAL!!
12 Ft. Wide
3 BEDROOM MOBILEHOME
Completely Furnished Bath and half

Only $4995
USRY INCORPORATED
FARMVILLE, VA.
ROUTE 460 ROUTE 460 EAST MAIN STREET CITY LIMITS 460 TO RICHMOND
USRY'S PHONE: 392-4213

DECORATED EGGS TO BE EXHIBITED

An exhibit of decorated eggs will be shown at Fidelity National Bank, Main Street, Appomattox during the week of March 27. All craft work has been done by pupils of Mrs. Dixie Staten.

These are "real" eggs, not plastic, and are decorated with jewels, sequins and other materials making the eggs jewel boxes and other decorative accessories.

Exhibitors include Mary Alma Hudson, Edith Scruggs, Jean LeGrand, Elizabeth Robinson, Jacqueline Cobbs and others.

GIFT OF EGGS FOR VISITOR

Dr. John Wilson, pediatrician of the U. VA. staff and a clinic in Scottsville, Va. was a visitor recently to Appomattox Court House Presbyterian Church. He expressed interest in green eggs, laid by a South American chicken -- and a novelty enjoyed by several Appomattox householders.

As the result of an inquiry, Mrs. A. A. (Deb) Babcock brought a half-dozen of the blue-green eggs to the TIMES-VIRGINIAN, Dr. Wilson is looking for an Aracunas hen to add to his flock of chickens on his farm. Thanks to Mrs. Babcock, he can at least have fresh blue-green eggs if someone will now get on the road to Scottsville and surprise the good doctor. Dr. Wilson was in Appomattox to speak on March 8 of his experiences as a medical missionary to Korea.

BE FIRE ALERT

DIAL GOOD NEWS 352-7900

Congratulations
To
J. E. JAMERSON & SONS
On Their
25th Anniversary
Superior Paint Company
J. C. Fore, Owner
7116 Taylor Road Lynchburg, Va.

No Question About it, THESE FOOD PRICES ARE LOW!

Round Roast or Steak LB. 97¢
Pork Chops LB. 69¢
Bacon ARMOUR STAR LB. 75¢
Sausage JESSE JONES LB. 69¢
LETTUCE 2 LARGE HEADS 39¢
ORANGES CHOW 2 DOZEN 89¢
Cabbage LB. 9¢
Radishes 2 PKGS. 25¢
Apples 4 WINESAP LB. BAG 59¢
Tomatoes EX.-NICE LB. 25¢
SEED POTATOES 50 lb. Bag IRISH COBBLER $3.25 KENNEBEC $2.39
GILL'S COFFEE HOTEL SPECIAL 1 LB. BAG 79¢
Gill's Caf-free 97% CAFFEIN FREE REG OR PERK GRIND LB. BAG 89¢
Tomato Ketchup HUNT'S 20 OZ. BOTTLE 39¢
Lipton Tea Bags 48 COUNT LIPTON'S Tea 59¢
Strawberry Preserves OLD VIRGINIA 18 OZ. TUMBLER 49¢
Buffet Cat Food FRISKIES – 6½ OZ. CAN 2 FOR 29¢ SAVE 10¢
Sweet Peas ARGO 2 16 OZ. CANS 39¢
Yellow Corn KOUNTY KIST Whole Kernel 6 16 OZ. CANS $1.00
Juice Drinks WAGNER'S Orange, Grape, Grapefruit QT. 29¢
Wesson Oil 24 OZ. BOTTLE 63¢
TOILET TISSUE Nomf NORTHERN WHITE & ASS'T COLORS 4 ROLL PKG. 39¢
Nabisco Vanilla Wafers 12 OZ. BOX 39¢
Keebler ICED RAISIN BAR COOKIES – 11½ OZ. FIG BAR – 14 OZ OLD FASHION OATMEAL – PKG. 3 FOR $1.00
WILBUN'S CASH STORE
HARRELL STREET APPOMATTOX, VA.

CONGRATULATIONS
TO
J. E. JAMERSON & SONS
ON THEIR
25th ANNIVERSARY
IT HAS BEEN A PLEASURE WORKING WITH YOU THROUGH THE PAST TWENTY-FIVE YEARS
FARMERS NATIONAL BANK
MAIN STREET APPOMATTOX, VIRGINIA